

TOWARDS EQUITY

Recognising Migrant Women's skills and Innovation
Maximising their Potential

10.00-10.20	Registration Teas and Coffees
10.20-10.30	Welcome and Introduction Dr. Salome Mbugua, AkiDWA CEO
10.30-11.00	Keynote Opening Ivana Baccik, T.D. Evelyn Nomayo, Data Scientist & technology consultant
11.00-11.50	Panel 1: Towards Equity, Innovation, access to employment, civic and Politics engagement, Moderator: Cllr. Uruemu Adejinmi, Chair, AkiDWA
11.50-12.00	Short Break
12.00-12.50	Panel 2: Migrant Women Safety and Wellbeing, Moderator: Sharon Etokhana, PhD Scholar with IRC & Humans Right Coordinator AkiDWA
12.50-13.00	Closing Closing Remarks, Dr. Salome Mbugua
13.00	Lunch

Wednesday 8th of March 2023, 10am – 1.30pm

LinkedIn Community Space@One Wilton Park,
Wilton Terrace, D02 FX04, Dublin

[Learn more about
AkiDWA
here](#)

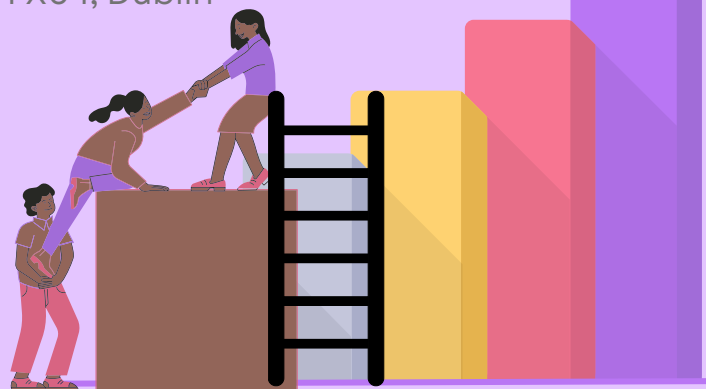

TOWARDS EQUITY

Recognising Migrant Women's skills and Innovation
 Maximising their Potential

Panel 1 Panelists

Siobhan McKenna	Head of Equality, Diversity & Inclusion, PAS
Sharon McCooley	Senior Director, Country Manager, Head of LinkedIn Ireland
Dr. Valesca Lima	Assistant Professor of Political Science, DCU
Evelyn Nomayo	Data Scientist, full-stack developer, a technology consultant

Panel 2 Panelists

Anna Heagney	Ethnic Minority Development Worker, ODVSS
Orla O'Connor	CEO of National Women Council of Ireland
Valeria Aquino	Integration Manager, ICI
Anne Waithira Burke	Peer-led Support Officer, AkiDWA

Wednesday 8th of March 2023, 10am – 1.30pm
 LinkedIn Community Space@One Wilton Park,
 Wilton Terrace, D02 FX04, Dublin

